

Pink Sheet

Weekend: June 7th & 8th, 2025

Weekend Plans

No much has changed!

- The **BRAND NEW Men's** bathroom is now the **WOMEN's bathroom**.

•

The Women's bathroom in front of the Fellowship Hall will be closed.

- **Men & Women** may use the bathrooms near the "former" the church offices.
- There is a **"FAMILY"** and a **Men's and Women's bathroom in the Baptistry Hallway through Door "E".**

- ***Parking along Rt. 466 in front of the church will not be available.***
- ***The Café will be in the former Library***
- ***Bible Studies will be in the Fellowship Hall***
- ***Morning Prayer Team will meet (see Harv Buckner)***
- ***The West & North Entrances will be “OPEN” this weekend!!!***
- ***Important: No Nursery now until end of July!!!***
- ***“Dirt” Parking Area – Still Closed***

- We can park in the “grassy area” between Hope Lutheran & FCC

This week:

- Classrooms A & B will be open.
- Parking Lot A has spaces and has golf cart shuttles running.
- Please ask golf cart drivers to please park on the grass.
- Please be careful and patient.
- **** Important note:** Please only use the **North Main** entrance and the **West entrance**. All side doors within the fences are not available to enter and may be dangerous to walk that way. **Please encourage everyone to use the North and West entrances.**
- **General Construction activity**
 - **Please carefully read the additional documents on the Hospitality website discussing construction activity including parking maps.**
- **Parking Lots to be used.**
 - Please check the Hospitality page for “maps” of the latest parking lot options.
 - **Mobility challenged individuals can be dropped off at the “Main North Entrance” and golf carts will be available from the remote sections to the Main North Entrance and West A doors.**
- **Entrances and Exits closed.**
 - The only weekend entrances are Main North Entrances and West door is now re-opened.

- **During the weekdays** the primary entrance to the church will be **Main North Entrance**.
- All doors can be exited **but use “extreme” caution**, some will exit into a construction area with no trespassing.
- **Rooms closed for meetings this week. Keep an eye on this section for room closures to begin shortly.**
 - *The Fellowship overflow area will be closed.*
 - *Classrooms A & B, will be open*
 - *Classrooms C&D no longer available.*
 - *No nursery until end of July.*
- **Other Key Information**
 - Parking information and directional guidance will be provided as re-routing is required during construction (12+ months).

Hospitality

“True Christian hospitality is not about inviting people into our perfect homes, but about inviting them into our imperfect hearts.”

— Jen Schmidt

James 2:15–16 –

“If a brother or sister is poorly clothed... and one of you says, ‘Go in peace...’ but does nothing... what good is that?”

Blessings, Bob



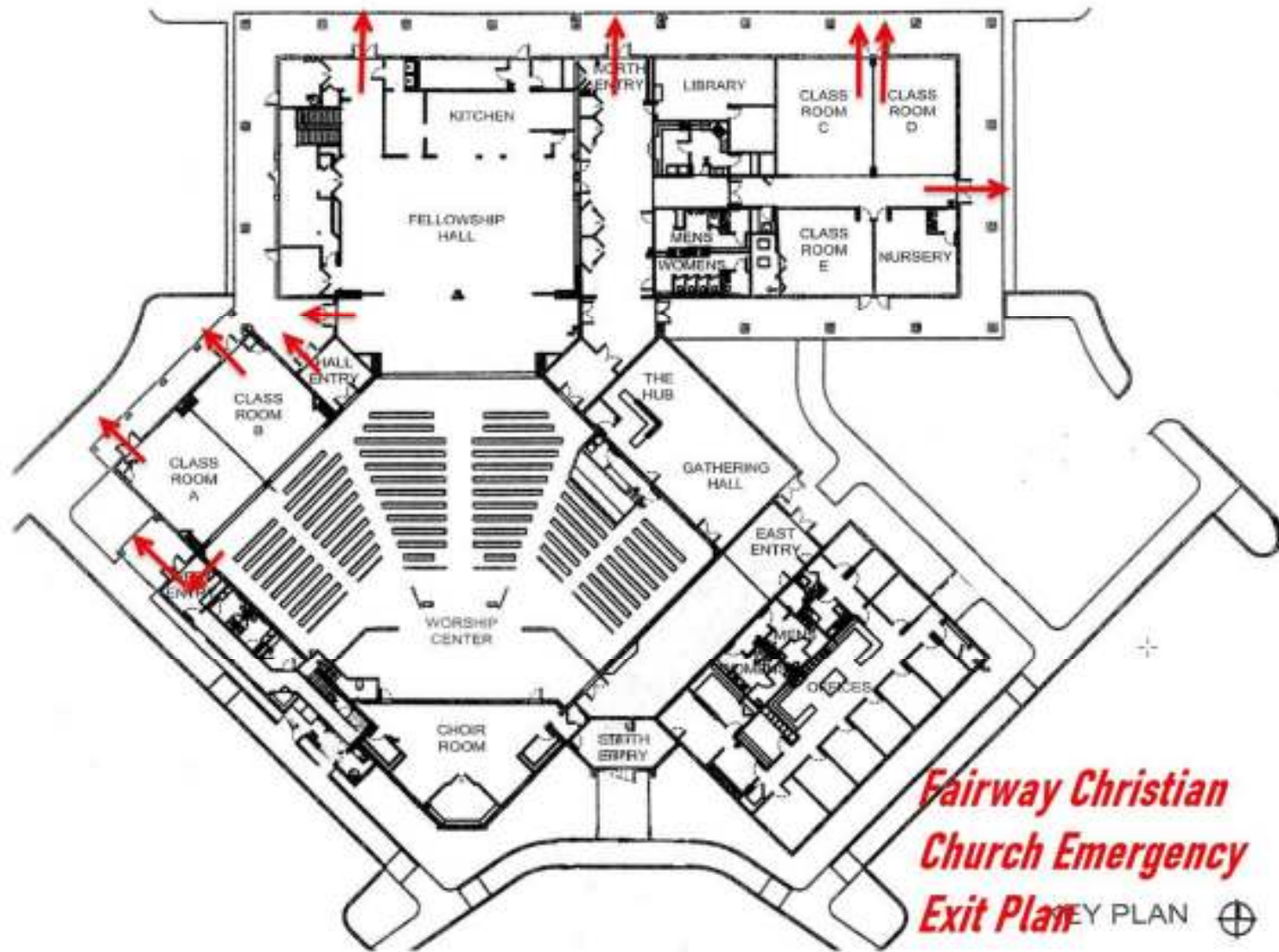

***Fairway Christian
Church Emergency
Exit Plan*** KEY PLAN ⊕

- **During an evacuation, maintain order, and move quickly and quietly. Follow the nearest evacuation route.**
- **Do not open doors which are hot to the touch or have smoke coming from them.**
- **If smoke is present in the room, stay low and crawl to safety.**
- **If clothing catches fire, drop, and roll on the ground until the flames are extinguished.**
- **If trapped, stay low, yell, or use a phone or cell phone to call for help. This will help firefighters locate you when they arrive.**
- **After evacuation, gather at the designated gathering area.**
- **At the gathering area report any missing person(s) to emergency response personnel as soon as possible along with the last known location of the individual(s).**
- **Do not reenter building until given permission by emergency personnel.**
- **Do not let person(s) get into their cars and leave the area. Allow for emergency vehicles to enter and exit the property as needed.**